

# Hazardous Waste Disposal Guidelines

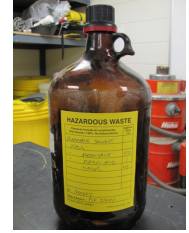

Waste containing or mixed with any EPA-listed chemical, including original concentration reagents, stock solutions, contaminated solids, or spill cleanup materials

## LABEL AS HAZARDOUS WASTE



LIQUID WASTE



Waste which exhibits any of the four EPA-defined characteristics of ignitability, corrosivity, reactivity, or toxicity

**NEW EH&S HAZARDOUS WASTE LABEL FORMAT**

- 2017 EPA RULE CHANGE = NEW HAZARDOUS WASTE LABELS
- NEW RULE REQUIRES INDICATION OF CHEMICAL HAZARD
- SELECT ALL HAZARDS THAT APPLY

HAZARDOUS WASTE		
HAZARD (check all that apply)	Chemical (include all constituents) (list hazard - 100% by abbreviation)	Approx. Conc. (%)
<input type="checkbox"/> FLAMMABLE	METHANOL	50
<input type="checkbox"/> CORROSIVE	HYPERCHLORIC ACID	25
<input type="checkbox"/> REACTIVE	ACETONITRILE	25
<input type="checkbox"/> TOXIC	WATER	10
Prep. By: PAT SMITH		

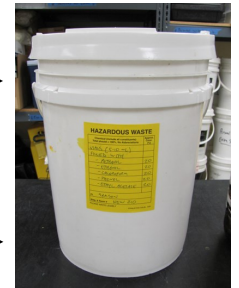

SOLID WASTE

- Include all constituents
- Give approximate %'s
- No abbreviations or formulas



Waste which is believed to be potentially dangerous or harmful to either people or the environment after reviewing the product's MSDS



**NON-CONTAMINATED** lab glassware, lab plasticware, clean solids, and sharp glass or plastic materials\* may be placed in the **CLEAN LABWARE** container to be disposed of as "normal" trash.



PLACE MATERIALS IN RIGID, LINED OUTER BOX

DISPOSE OF IN TRASH DUMPSTER\*

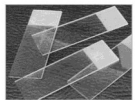

\*Metal sharps such as razor blades, scalpel blades, and needles should always be disposed of into a sharps container, even when clean.



\*Workers at the Health Science Center may dispose of Clean Lab Ware by placing their labelled box in the hallway outside the lab. Other locations should deliver their box to their building's dumpster.

**Need more help? The University's Department of Environmental Health and Safety can provide additional assistance with waste determination and disposal; containers and labels for hazardous waste are also provided at no charge. Call **392-8400** for assistance.**